

R.P. No. 4.6.89

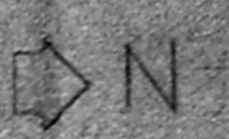

Planning No. B/17358/239/A/R/74

APPROVED  
SUBJECT TO THE CONDITIONS IN THIS OFFICE LETTER  
No. 2398/2/74  
N.V. Chettyar  
FOR MEMBER SECRETARY  
MADRAS MUNICIPALITY  
DEVELOPMENT AUTHORITY  
MADRAS - 600 003.

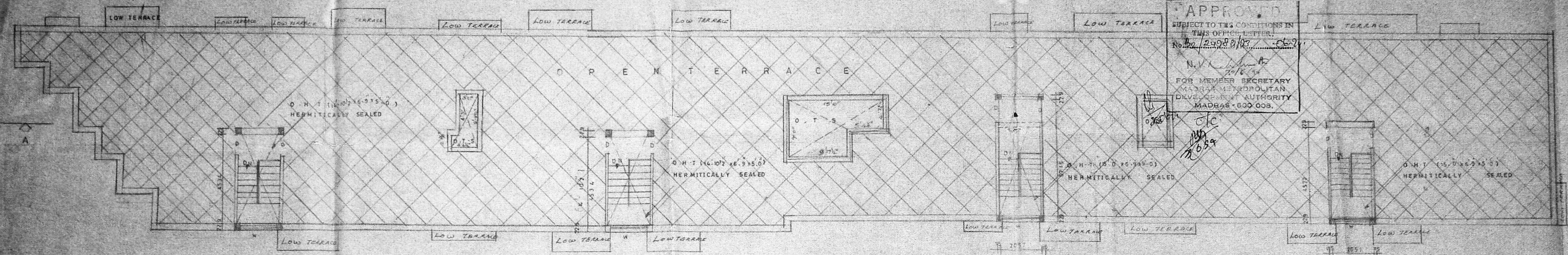

TERRACE FLOOR PLAN

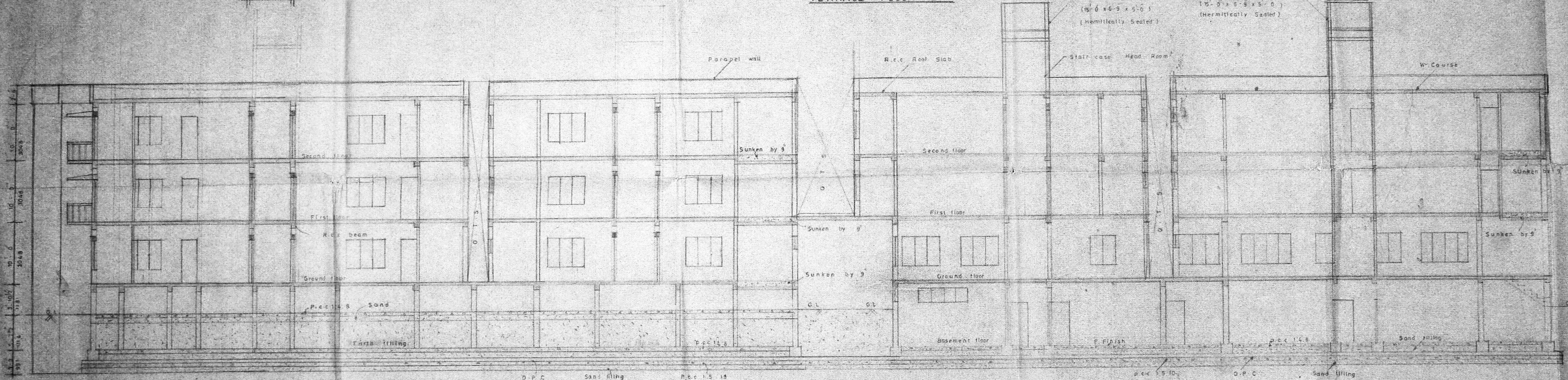

SECTION ON AA

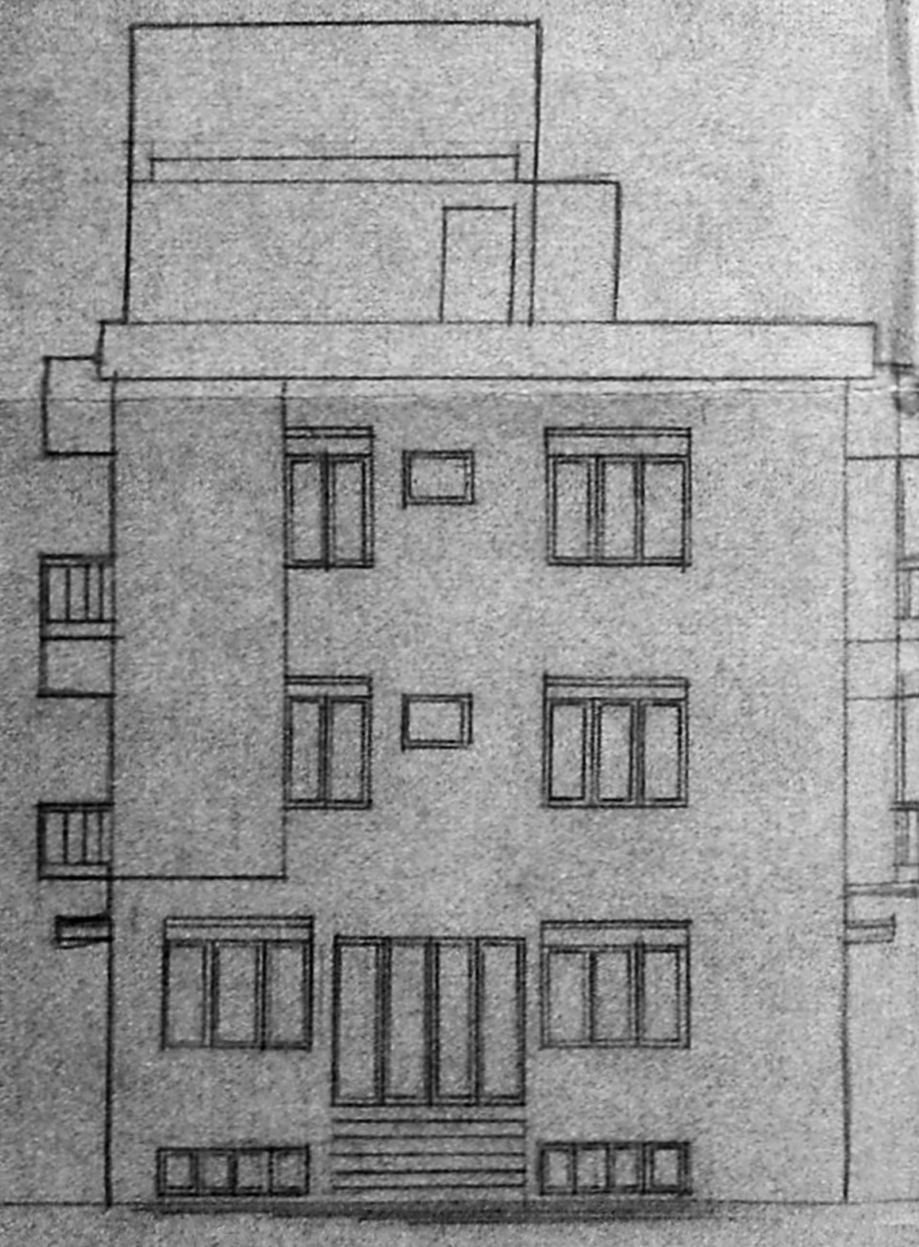

ELEVATION

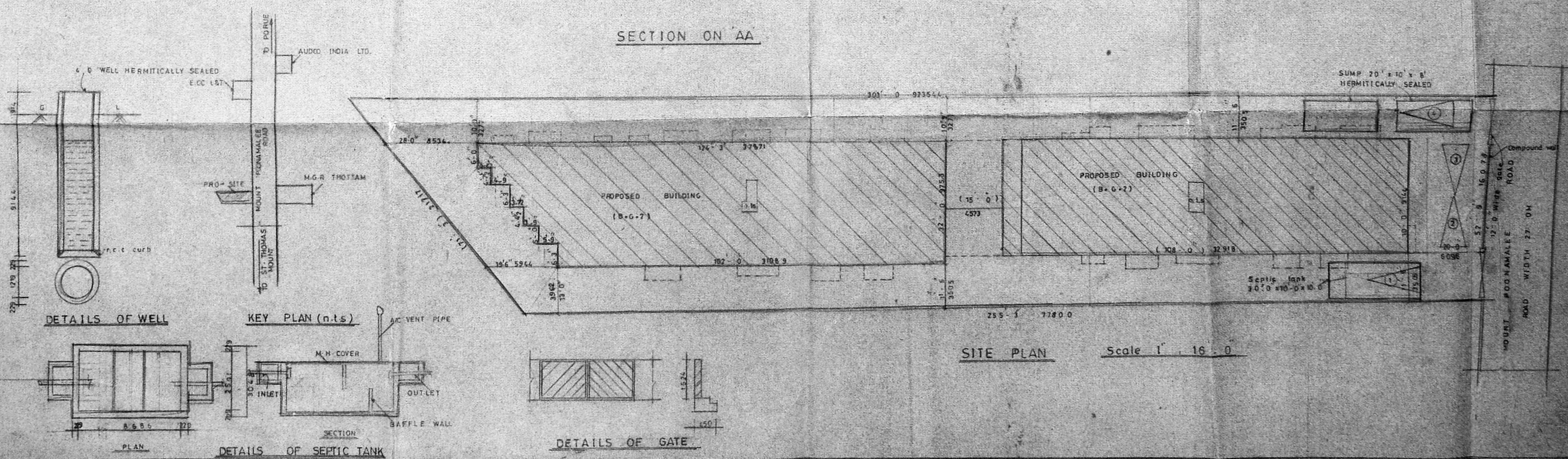

SITE PLAN Scale 1" = 16' 0"

REVISD PLAN  
Proposed building at 5 no 46/3  
at Mount poonamallee Road  
Manapakkam Village.  
Sriperumbudur Taluk Ms

For Mr. NARAYANA CHETTIAR B.  
Mrs. SOLACHI ACHI

SPECIFICATIONS  
Foundation P.C.C. raft foundation  
over p.c.c. 1:5:10 with  
sand filling  
Floors p.c.c. 1:4:8 with c.m.s.  
Structure Bk work in c.m. 1:4  
Roof Slab R.C.C. 1:2:4 5th  
W. Course Bk. jelly laid with  
1m 1:4 with two  
layers of pressed tiles  
Joinery With best Indian  
teak wood

JOINERY  
REFER SHEET NO. 1

OWNER  
S. CHOCKALINGAM B.E.M.I.E.  
L.S. no 213  
Class 1 surveyor  
Corporation of Madras  
LICENSED SURVEYOR

Pro color ○  
Road color ○  
Site color ○

JOB NO. SE/624/93 2  
Name Date  
Drawn by P.C. 3.9.74  
Checked by  
Approved by

Scale 1" = 8' 0"  
architects  
SRINIVASA ENTERPRISES  
74 Bazullich Road  
T. Nagar Ms 17

REVISED PLAN  
 Proposed Building at S.no 46/3A  
 at Mount Poonamallee Road,  
 Manapakkam Village, Srirambudur  
 Taluk, Chengai M.G.R Revenue  
 District Madras.

For Mr. NARAYANA CHETTIAR &  
 Mrs. SOLACHI ACHI

**SPECIFICATION**

FOUNDATION	R.C.C. Raft foundation over p.c.c 1:6:10 & Sand
FLOORING	P.c.c 1:4:8 with C.m 1:4
S. STRUCTURE	Bk work in c.m 1:3
ROOF SLAB	R.c.c 1:2:4 5th
W-COURSE	Bk jely laid with f.m 1:4 with two layers of pressed tiles
JOINERY	With best indian teak

**JOINERY**

M.D. MAIN DOOR	1067 x 2134
D. DOOR	914 x 2134
D. DOOR	762 x 2134
W. WINDOW	1825 x 1372
W. WINDOW	1219 x 1372
W. WINDOW	2438 x 1372
W. WINDOW	914 x 1372
K.W. KIT WINDOW	1219 x 1067
K.W. KIT WINDOW	914 x 1067
V. VENTILATOR	914 x 810
V. VENTILATOR	1825 x 810

Pro. Color Shown  
 Site Color Shown  
 Road Color Shown

S. CHOCKALINGAM B.E.M.I.E.  
 L.S. no. 213  
 Class I surveyor  
 Corporation of Madras  
 LICENSED SURVEYOR

OWNER  
 Job no. SE/624/93 1

Name	Date
Drawn by	P.C. S.S.S.
Approved by	
Checked by	
Scale	1" = 8'-0"

architects

SRI NIVASA ENTERPRISES  
 74 Bazullah Road  
 T. Nagar Ms - 17

